

APPROVED
SUBJECT TO THE CONDITIONS IN
THIS OFFICE LETTER.
No. 5594/2000/11/06/2001
Date 13/06/2001

FOR MEMBER SECRETARY
CHENNAI METROPOLITAN
DEVELOPMENT AUTHORITY
CHENNAI-600 008.

CMDA (B)/P No. 1
No. 5594/2000
Surveyor
P.A. [Signature]
A.P. [Signature]

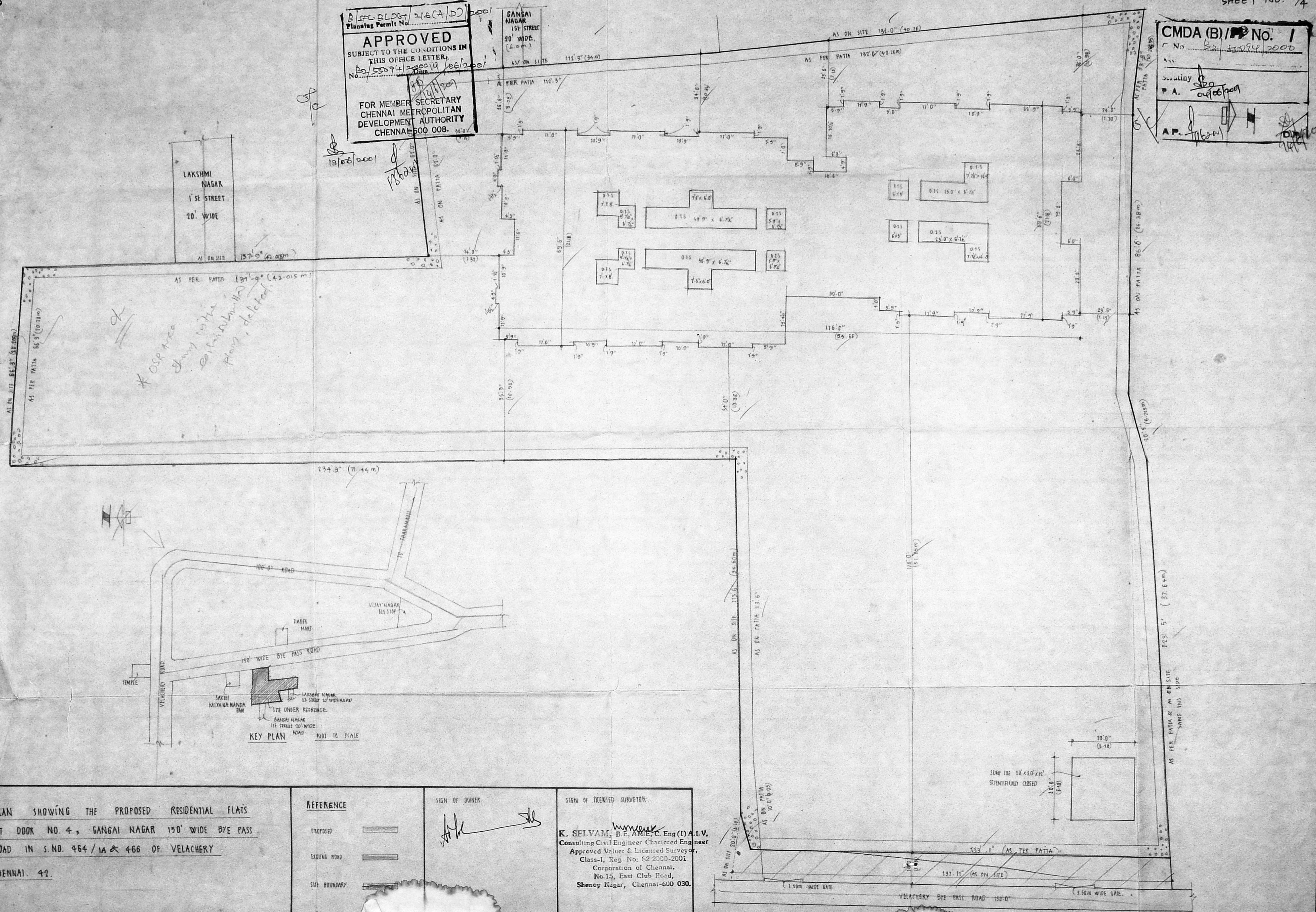

PLAN SHOWING THE PROPOSED RESIDENTIAL FLATS
AT DOOR NO. 4, GANGAI NAGAR 150' WIDE BYE PASS
ROAD IN S.NO. 464/1A & 466 OF VELACHERY
CHENNAI-42.

REFERENCE

PROPOSED	[Symbol]
EXISTING ROAD	[Symbol]
SITE BOUNDARY	[Symbol]

SIGN OF OWNER
[Signature]

SIGN OF IDENTIFIED SURVEYOR
K. SELVAM, B.E., AMIE, C. Eng (I), A.I.V.,
Consulting Civil Engineer, Chartered Engineer,
Approved Valuer & Licensed Surveyor,
Class-1, Reg. No. S2 2000-2001
Corporation of Chennai,
No.15, East Club Road,
Shenoy Nagar, Chennai-600 030.

CMDA (B)/25 - No. 1
 C. No. _____
 Asst. 27/55094/200
 Surveyor
 P. A. [Signature]
 A.P. [Signature] D.P. [Signature]

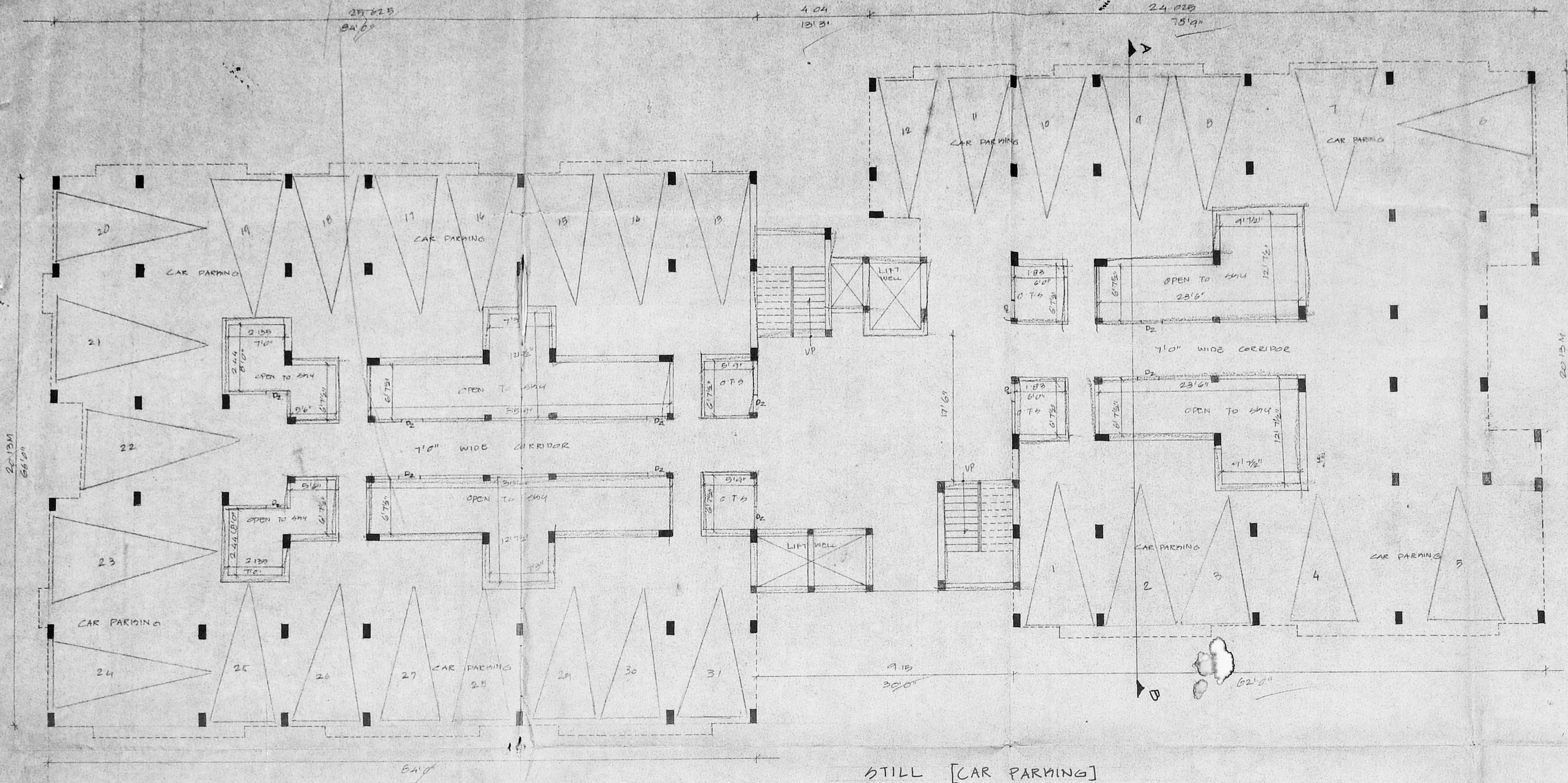

3-4 Plan (15' Area)
 1) 9'60" x 9'20" =
 2) 2'90" x 2'80" =
 3) 5'36" x 2'90" =

PLAN SHOWING THE
 PROPOSED RESIDENTIAL
 FLATS AT DOOR NO: 41
 GANGAI NAGAR 150'0"
 DU PASS ROAD IN
 S. NO: 464/1A & 466
 VELACHERY, CHENNAI-42

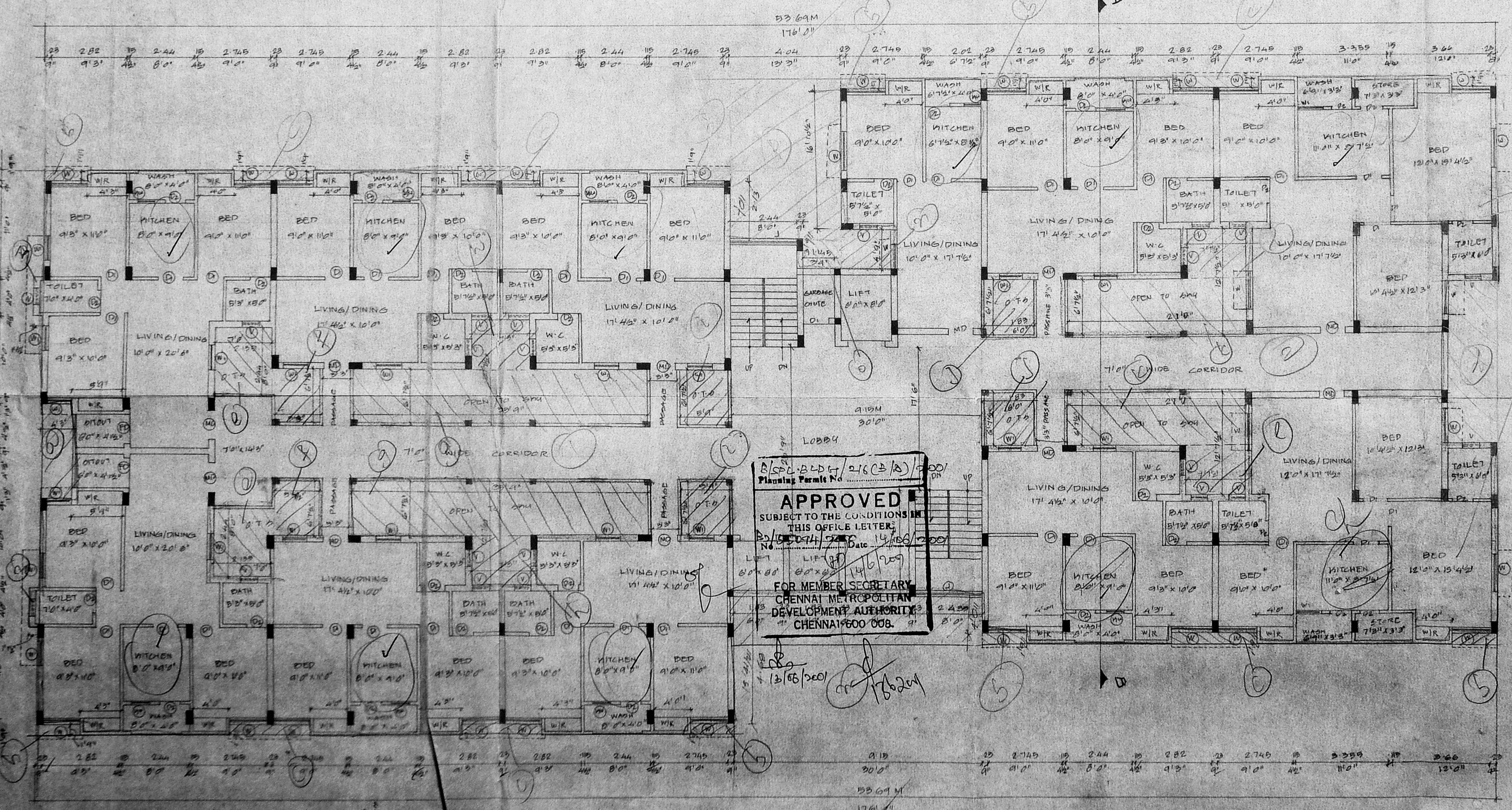

APPROVED
 SUBJECT TO THE CONDITIONS IN
 THIS OFFICE LETTERS
 No. 10/204/2005 Date 4/06/2005
 FOR MEMBER SECRETARY
 CHENNAI METROPOLITAN
 DEVELOPMENT AUTHORITY
 CHENNAI-600 008.

SHEET NO: 2/4
 JOINERY DETAIL

MD	MAIN DOOR	1'00" x 2'00"
DA	DOOR	2'00" x 2'00"
DD	DOOR	7'0" x 2'00"
W	WINDOW	1'00" x 1'00"
W	WINDOW	1'00" x 1'00"
MW	MITCHEN WINDOW	7'0" x 1'00"
V	VENTILATOR	0'1" x 0'1"

REFERENCE

PROPOSED	[Symbol]
ROAD	[Symbol]
BOUNDARY	[Symbol]

OWNER

[Signature]

LICENSED SURVEYOR

K. SELVAM, B.E. AMIE, C. ENG. (M.A.I.V.)
 Consulting Civil Engineer, Chartered Engineer
 Approved Valuer & Licensed Surveyor
 Class-I, Reg. No: 82/2000-20001
 Corporation of Chennai,
 No. 1/65, Mogappair East,
 CHENNAI-600 050,
 Ph: 6550164

FIRST FLOOR PLAN

210 Revised Plan
Date: 01.01.2001

CMDA (B) No. 1	
C. No.	52 55094/2001
Assst.	
Scrutiny	
P. A.	12/01/2001
A.P.	3/2001

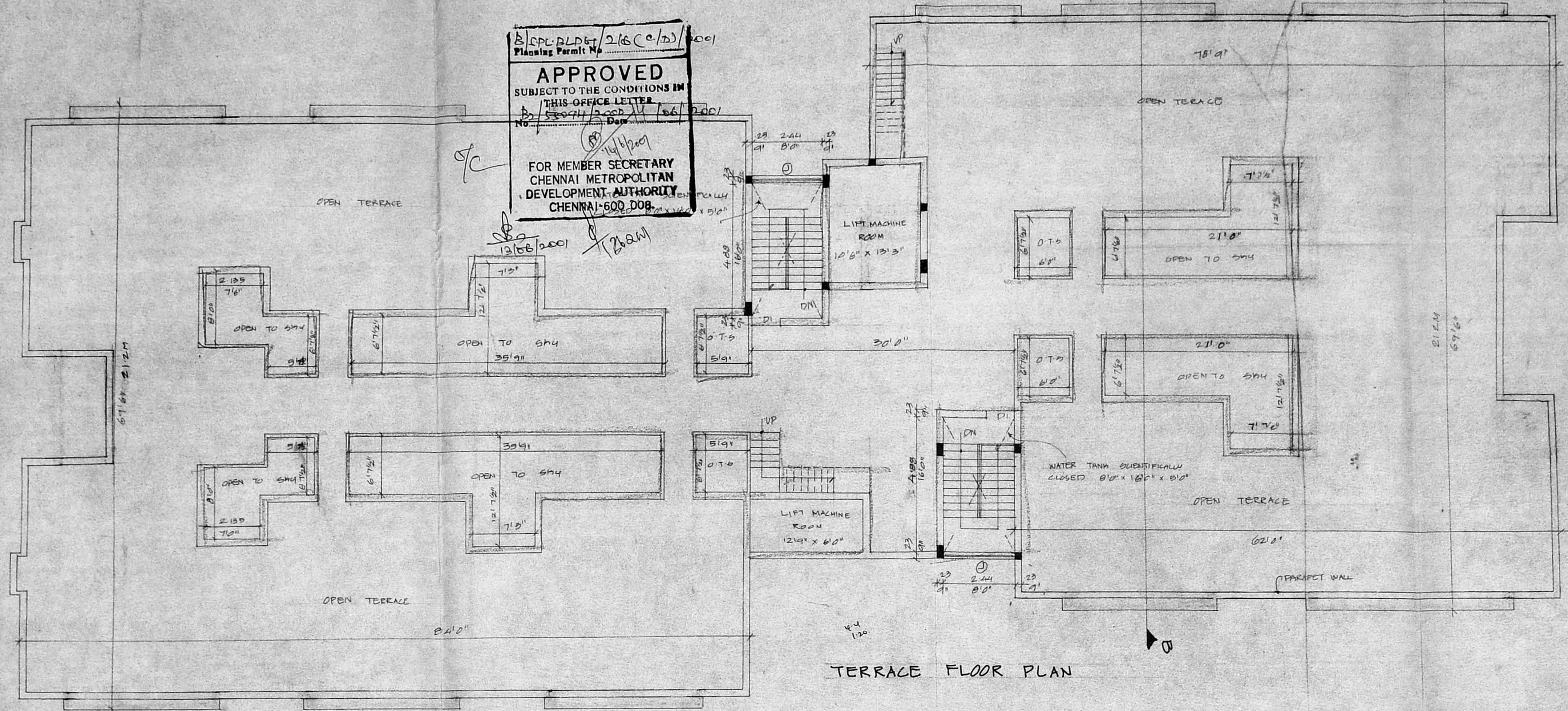

PLAN SHOWING THE PROPOSED RESIDENTIAL FLATS AT DOOR NO. 4 GANGAI NAGAR 150' 0" BY PASS ROAD IN S.NO: 464/A R 466 VELACHERY, CHENNAI-42

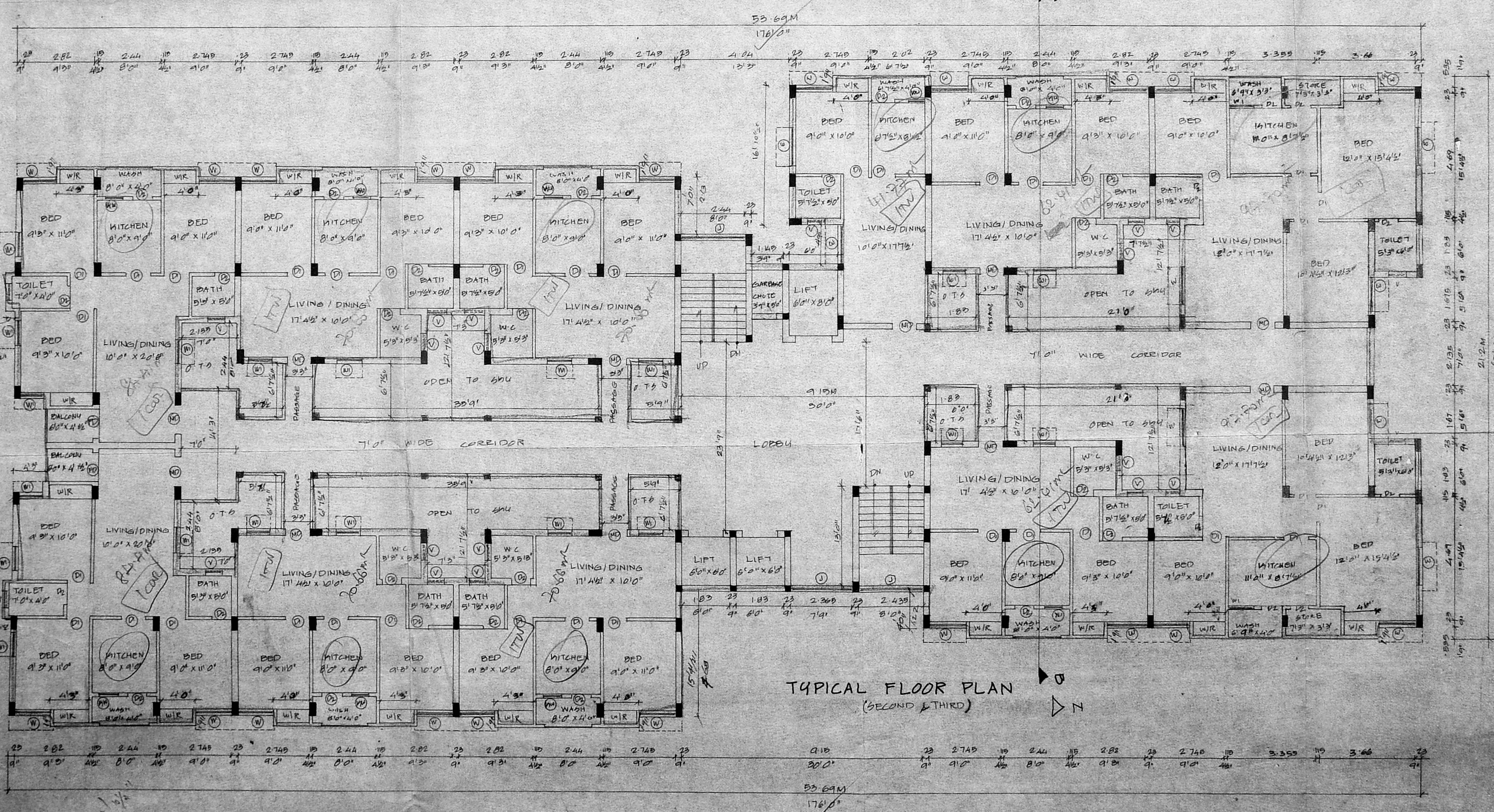

SHEET NO: 3/4 JOINERY DETAIL

MD	MAIN DOOR	1.00 x 2.150
DD	DOOR	1.10 x 2.150
PD	DOOR	1.10 x 2.150
W	WINDOW	1.800 x 1.50
WI	WINDOW	1.000 x 1.50
MW	KITCHEN WINDOW	1.10 x 1.50
V	VENTILATOR	0.61 x 0.61
PD	FRENCH DOOR	1.22 x 2.150

REFERENCE

PROPOSED	[Symbol]
ROAD	[Symbol]
BOUNDARY	[Symbol]

OWNER

A. S. S. S.

LICENSED SURVEYOR

K. SELVAM, B.E., M.E., (I.A.I.V.)
CONSULTING CIVIL ENGINEER, CHENNAI
Approved Valuer & Licensed Surveyor,
Class-I Reg. No. 82/2000-2001
Corporation of Chennai,
No. 169, Mogappair East,
CHENNAI-600 030,
Ph: 6560164

PLAN ~~SHOWN~~ 308 Dt: 18.01.2001
 PROPOSED RESIDENTIAL
 FLATS AT DOOR NO. 4,
 GANGAI NAGAR 150'0" BY
 PASS ROAD IN S. NO. 464/1A,
 466, VELACHERY CHENNAI-42

14'0"
 Planning Permit No. 216(D) 2801
APPROVED
 SUBJECT TO THE CONDITIONS IN
 THIS OFFICE LETTER.
 No. 15094/2000 Dt: 14.06.2001
 FOR MEMBER SECRETARY
 CHENNAI METROPOLITAN
 DEVELOPMENT AUTHORITY
 CHENNAI-600 008.

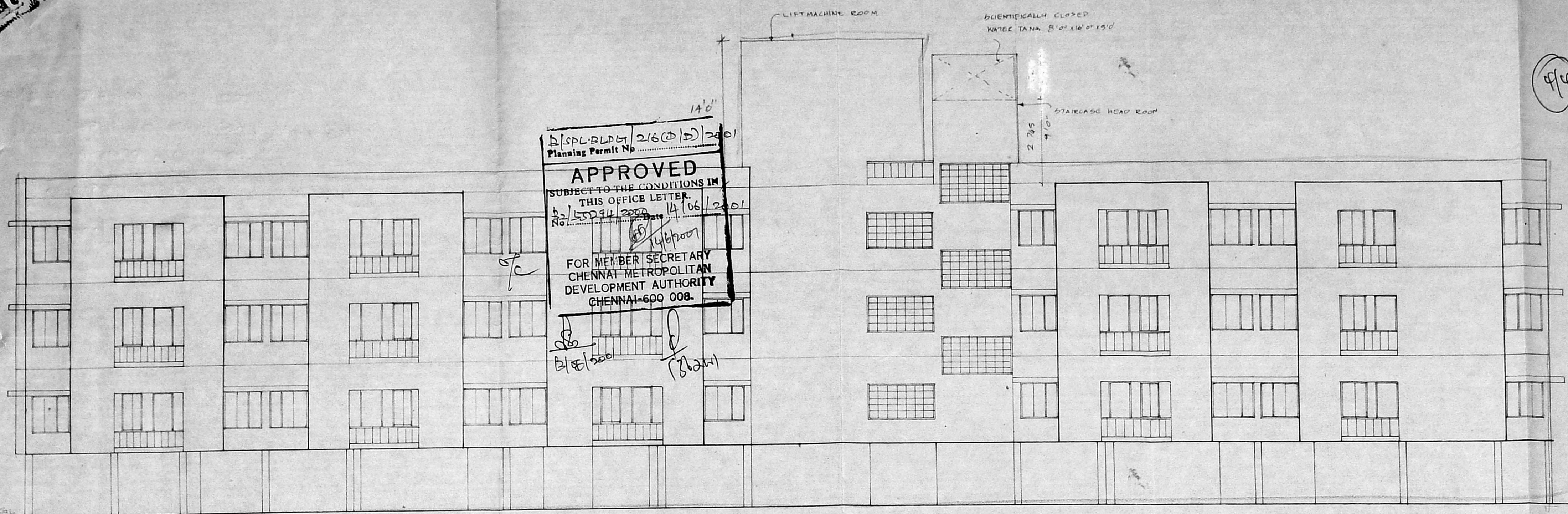

FRONT ELEVATION

CMDA (B)/1/ NO. 1
 C. No. B2/5009/2000
 Asst. Secretary

SHEET NO: 4/4
 SPECIFICATION

FOUNDATION IN P.C.C 1:5:10
 FLOORING IN P.C.C 1:4:8
 ROOF SLAB IN R.C.C 1:2:4
 BRICK WORK IN CM 1:5
 PLASTERING IN CM 1:3

AREA DETAIL	SQ. FT	SQ. M
PLOT AREA	55045.00	5115.0
STILT	10,194.754	948.349
FIRST FLOOR	10,194.754	948.349
SECOND FLOOR	10,194.754	948.349
THIRD FLOOR	10,194.754	948.349
TOTAL BUILTUP AREA	40,779.016	3793.390
PLOT COVERAGE	18.52%	
F.S.I	0.74	
O.S.R	2281.00	212.0

REFERENCE

PROPOSAL	
ROAD	
BOUNDRY	

OWNER

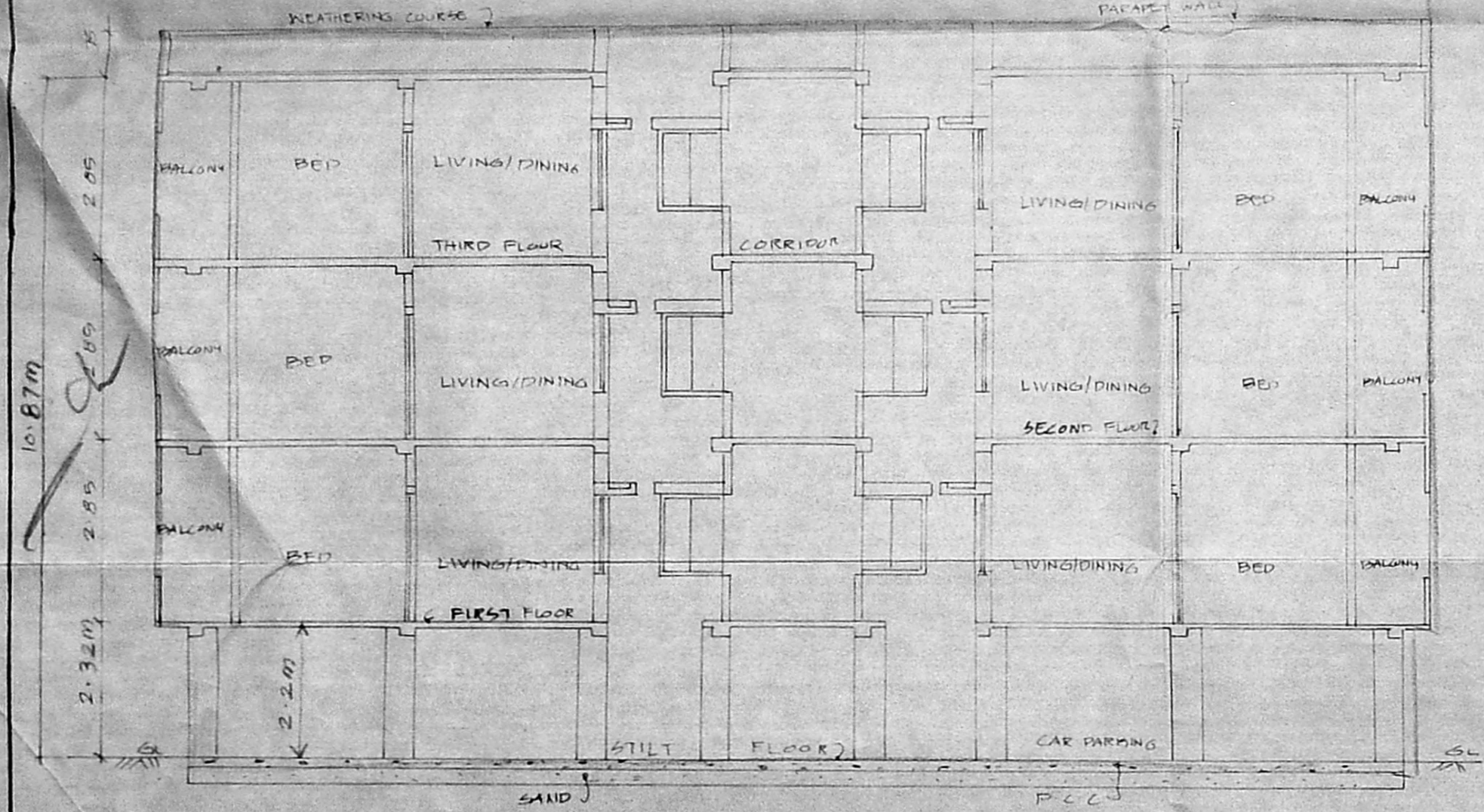

SECTION ON AB

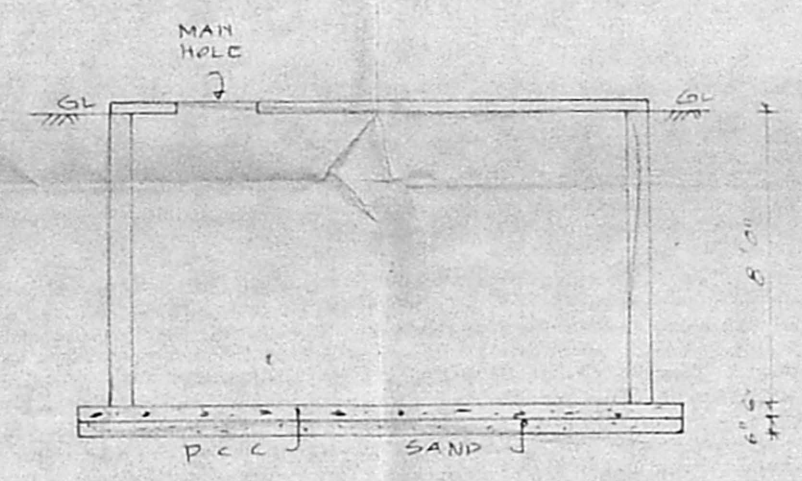

SECTION

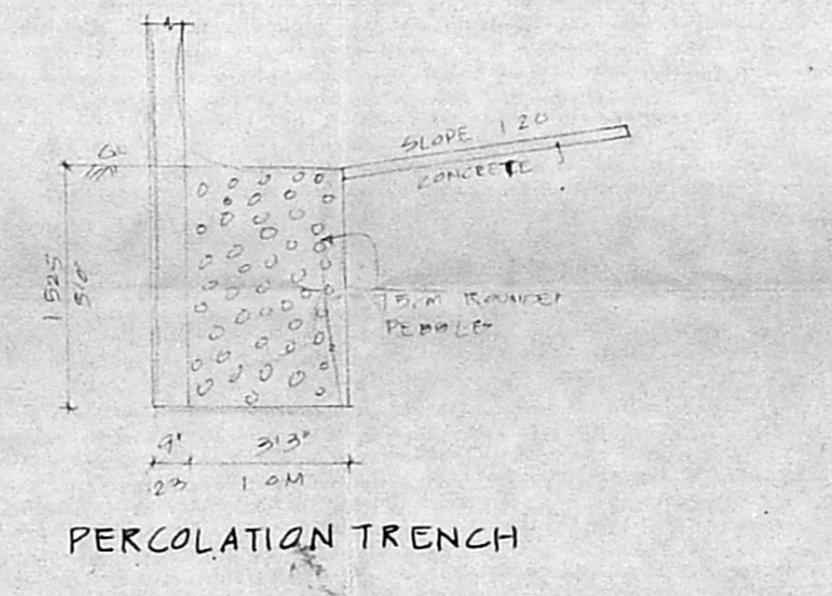

PERCOLATION TRENCH

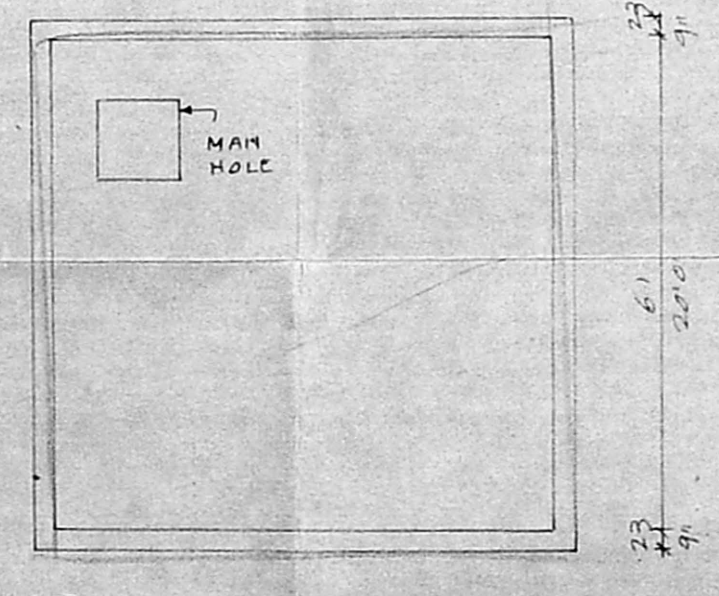

PLAN SUMP DETAIL

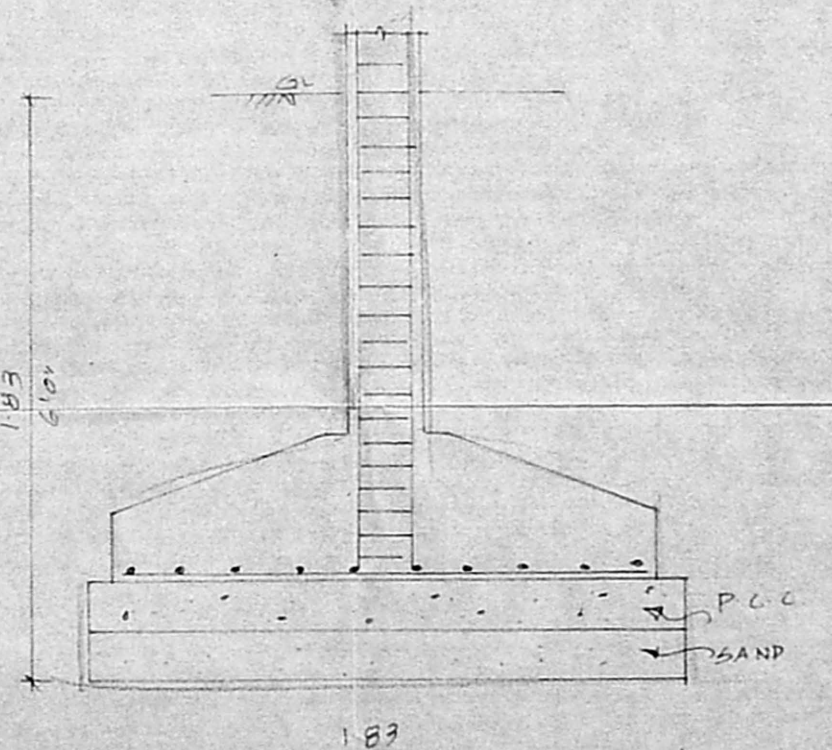

FOUNDATION DETAIL

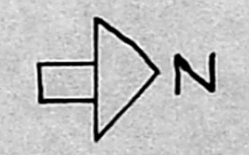

K. SELVAM, B.E, AMIE, C. Eng (I) A.I.V.
 Consulting Civil Engineer, Chartered Engineer
 Approved Valuer & Licensed Surveyor,
 Cl. as-I, Reg. No: 82, 2000-20001
 Corporation of Chennai,
 No. 1/19, Megapair East,
 CHENNAI-600 050,
 Ph: 6560164

LICENSED SURVEYOR